RIO LOCO
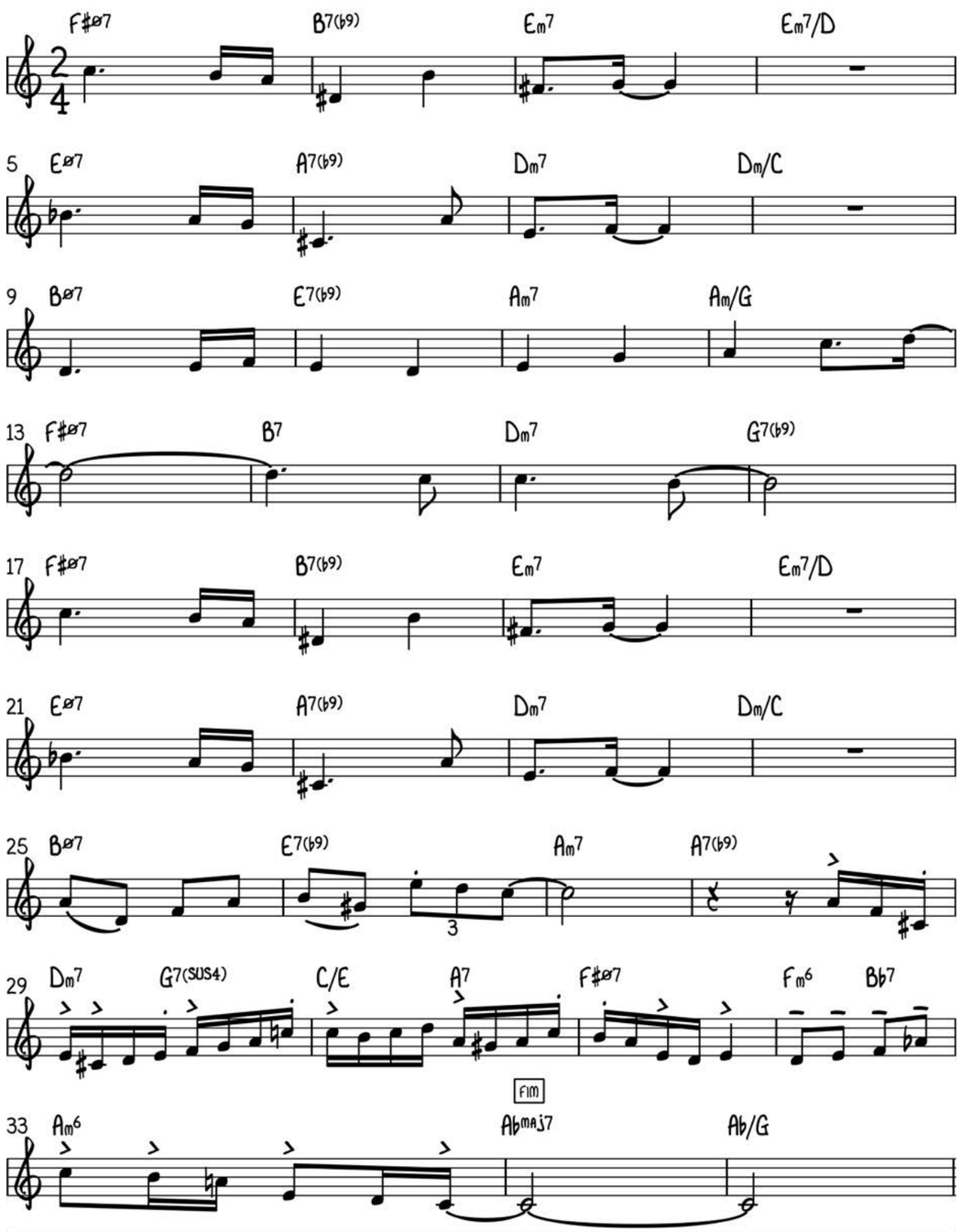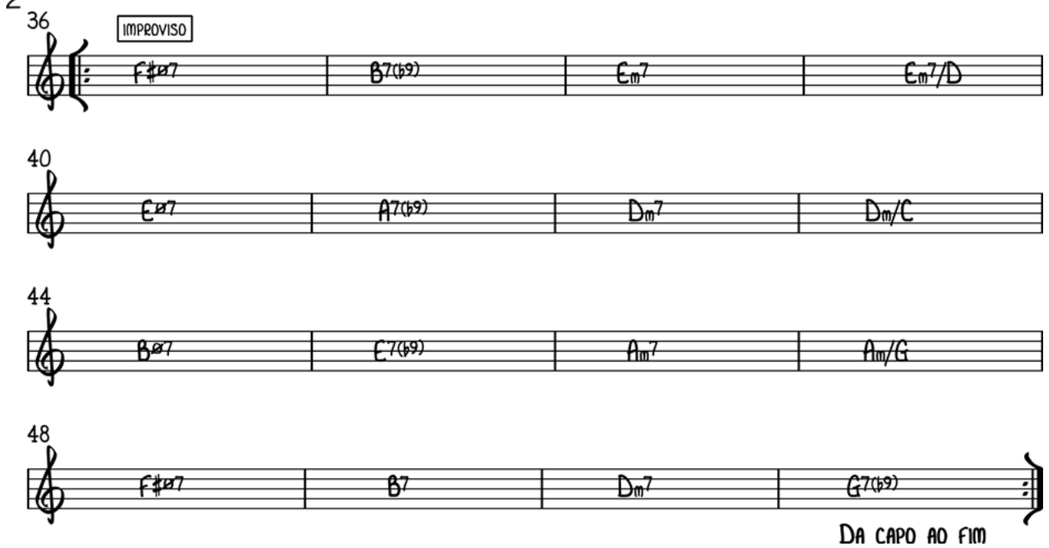
RAUL DE SOUZA